# Introduction to Movie Recommendation & Review System

**A Movie Recommendation & Review System helps users discover movies tailored to their preferences.**

**It also enables users to share and read reviews, enhancing the viewing experience.**

**These systems combine data analysis, user feedback, and machine learning techniques to improve accuracy and relevance.**

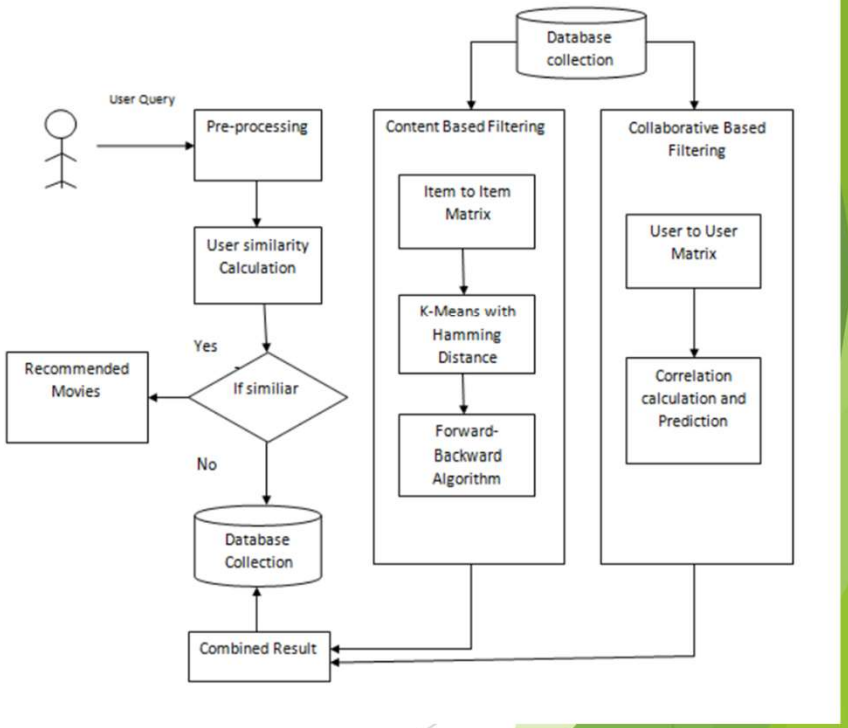

# Types of Movie Recommendation Approaches

**Collaborative filtering predicts user preferences based on similar users' behavior and ratings.**

**Content-based filtering recommends movies with similar attributes to those a user has liked previously.**

**Hybrid methods combine multiple techniques to overcome limitations and provide more accurate recommendations.**

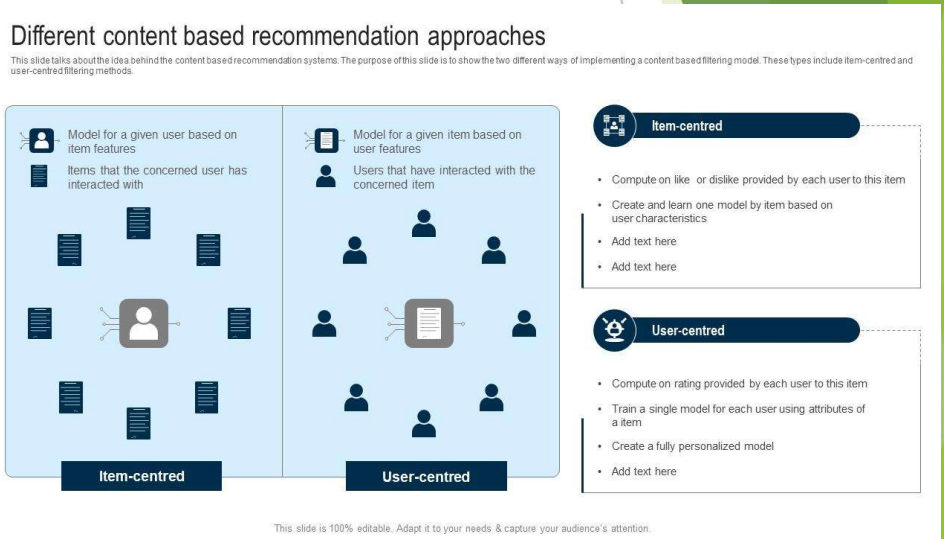

# Data Sources for the System

**User ratings, reviews, and viewing history form the core data for personalized recommendations.**

**Movie metadata such as genre, cast, director, and release year enrich the recommendation process.**

**External data like social media trends and critic reviews can also enhance system insights and relevance.**

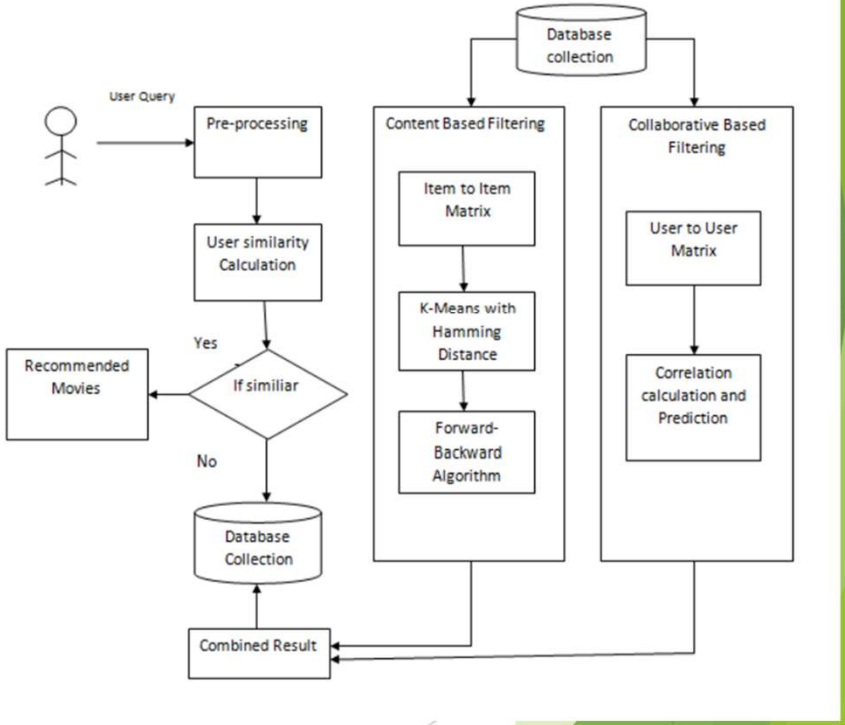

# Key Components of the System

**User profiling captures individual preferences and viewing habits to tailor recommendations.**

**Recommendation engine applies algorithms to generate personalized movie suggestions.**

**Review aggregation collects and analyzes user reviews to inform both recommendations and user trust.**

**User Profiling for Recommendation System**


Sumitkumar Kanoje
Dept. of Information Technology
MIT Pune, India
sumitkanoje@gmail.com

Sheetal Girase
Dept. of Information Technology
MIT Pune, India
girase.sheetal@gmail.com

Debajyoti Mukhopadhyay
Dept. of Information Technology
MIT Pune, India
debajyoti.mukhopadhyay@gmail.com



***Abstract*—Recommendation system is a type of information filtering systems that recommend various objects from a vast variety and quantity of items which are of the user interest. This results in guiding an individual in personalized way to interesting or useful objects in a large space of possible options. Such systems also help many businesses to achieve more profits to sustain in their fired against their rivals. But looking at the amount of information which a business holds it becomes difficult to identify the items of user interest.**

**Therefore personalization or user profiling is one of the challenging tasks that give access to user relevant information which can be used in solving the difficult task of classification and ranking items according to an individual's interest. Profiling can be done in various ways such as supervised or unsupervised, individual or group profiling, distributive or and non-distributive profiling. Our focus in this paper will be on the dataset which we will use, we identify some interesting facts by using Weka Tool that can be used for recommending the items from dataset .Our aim is to present a novel technique to achieve user profiling in recommendation system.**



***Keywords- Machine Learning; Information Retrieval; User Profiling***


I. INTRODUCTION

A User Profile is a set of features and/or patterns used to concisely describe the user. User Profiling is a process especially critical for e-business systems to capture online users' characteristics, know online users, provide customized products and services, and therefore improve user satisfactions. User profiling techniques have widely been applied in various e-business applications, e.g. online customer segmentation, web user identification, adaptive web site, fraud/intrusion detection, personalization, recommendation, e-market analysis, as well as personalized information retrieval and filtering.

Profiling of a Web user is the process of obtaining values of different properties that constitute the user model. Considerable efforts have been made to mine the user's interests from his/her historical data. A typical way for representing the user's interests is to create a list of relevant keywords. However, such a profile is insufficient for modeling and understanding users' behavior. A complete user profile (including one's education, experience, and contact information) is very important for providing high-quality Web services. For example, with a well-organized user profile base, online advertising can be more targeted based on not only on a user's interests but also on his/her current position.

We are developing a system which will recommend various universities to the user who is using our system. The system is a combination of various approaches for providing relevant universities to user. This involves much of task of information retrieval from various sources.

II. MOTIVATION

A static user profiling approach includes explicitly filling information from the user through the use of online forms and surveys. This technique is a simplest and easiest way of creating profiles from the information entered by the user. But most of the users are not interested to reveal their information to anyone as they are concerned about their privacy or due to the tediousness of form filling process. Also it has been observed there is a risk of user entering fraudulent or wrong information due to such tediousness of this process. Hence the accuracy of using this type of profiling degrades as user might give false information about himself.

So there is need of a system which will automatically try to retrieve the users' information from several other sources. This is where Social Information Discovery and User Profiling play an important role. Peoples tend to take their friends' opinion before making their own choice. So an implicit user profiling through social discovery will help resolving long-tail problem on user profiling in this report is focused on factual extracting, integrating constructing and visualizing user profiles.

As users are not interested in disclosing their information directly there is a big challenge of knowing the user. The task of user profiling gets tougher without having at least some information about the user. Now day's data is available everywhere but gathering those data and finding something interesting out of it is a big challenge. An innovation is necessary in extracting that information through various ways from the user.

III. RELATED WORK

Recommender systems can be considered as the direct beneficiary of user profiling, user profiling is an important part of the recommender systems since earlier times. But nowadays user profiling is becoming common in many of the applications like Search Personalization [15], Adaptive Websites, Adaptive Web stores and Customer Relationship Management systems. Some of the case studies of such applications are given in this section.

User profiling for recommendation of research papers is an application where much of the work has been done. The system developed by Tang [2] has divided the task of user profiling into three subtasks viz. profile extraction,

# Popular Algorithms Used

**Matrix factorization techniques like Singular Value Decomposition (SVD) are widely used for collaborative filtering.**

**Content-based filtering employs vector similarity and keyword matching to find similar movies.**

**Machine learning models such as neural networks can integrate multiple data sources for improved predictions.**

Singular Value Decomposition
(matrix factorization)

# Challenges & Limitations

**Cold-start problem occurs when new users or movies lack sufficient data for accurate recommendations.**

**Popularity bias can lead to over-recommendation of trending movies, reducing diversity.**

**Ensuring review authenticity and managing fake reviews remain ongoing challenges for system credibility.**

# Future Trends & Conclusion

**Incorporating advanced AI techniques like deep learning can enhance personalization and review analysis.**

**Real-time data processing and adaptive algorithms will make recommendations more dynamic and context-aware.**

**A well-designed Movie Recommendation & Review System can significantly improve user engagement and satisfaction in entertainment platforms.**

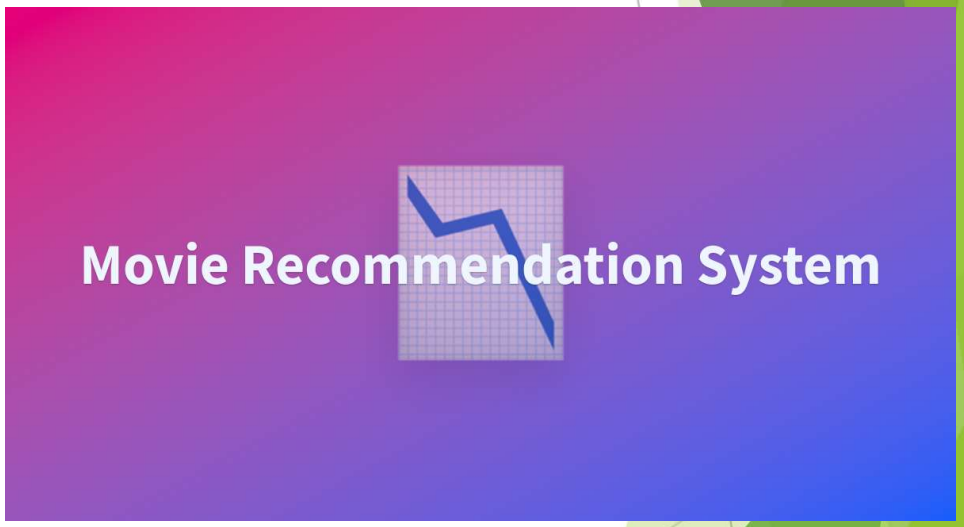

# THANK YOU